

ROOF PLAN

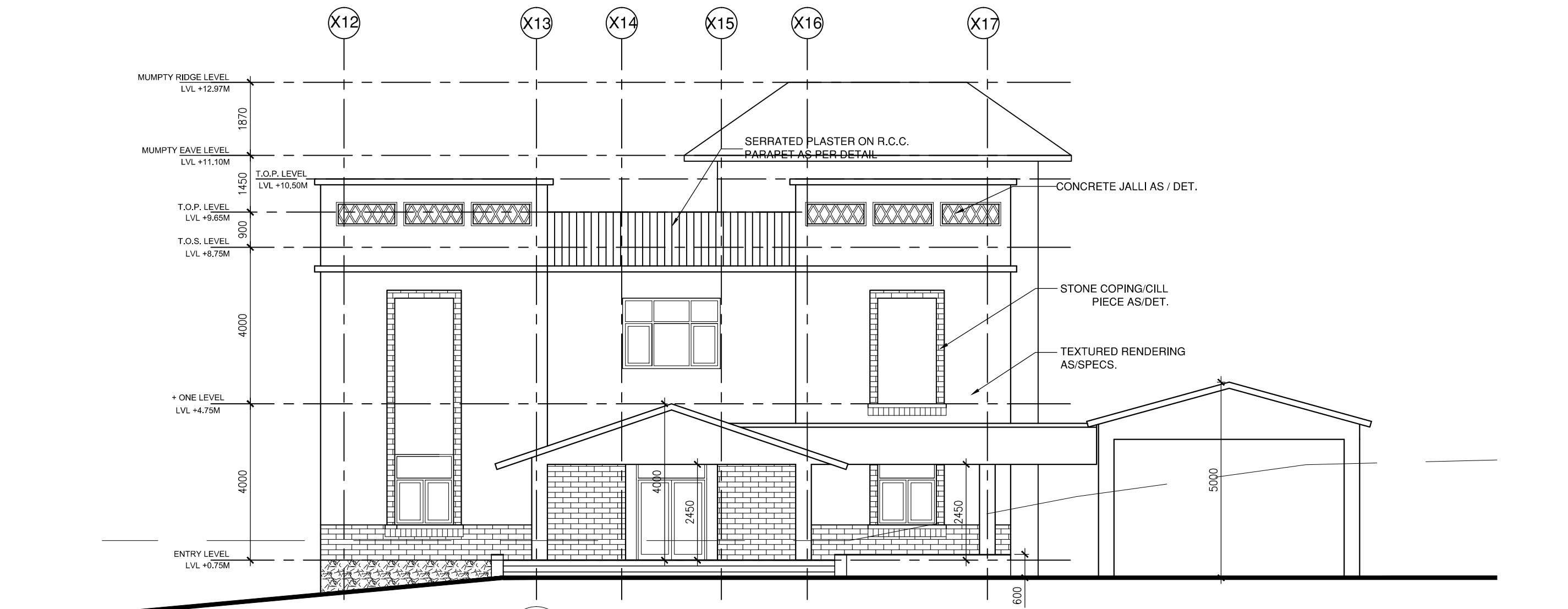

ELEVATION E1

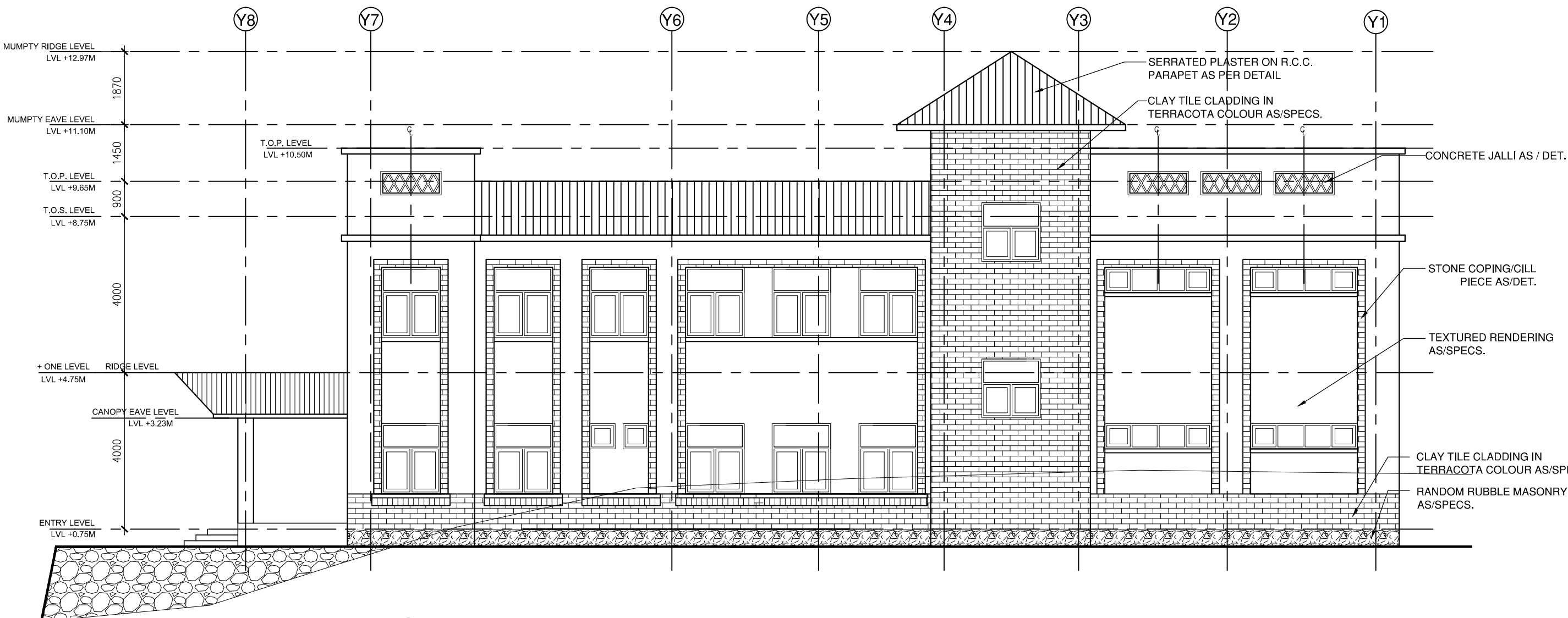

ELEVATION E2

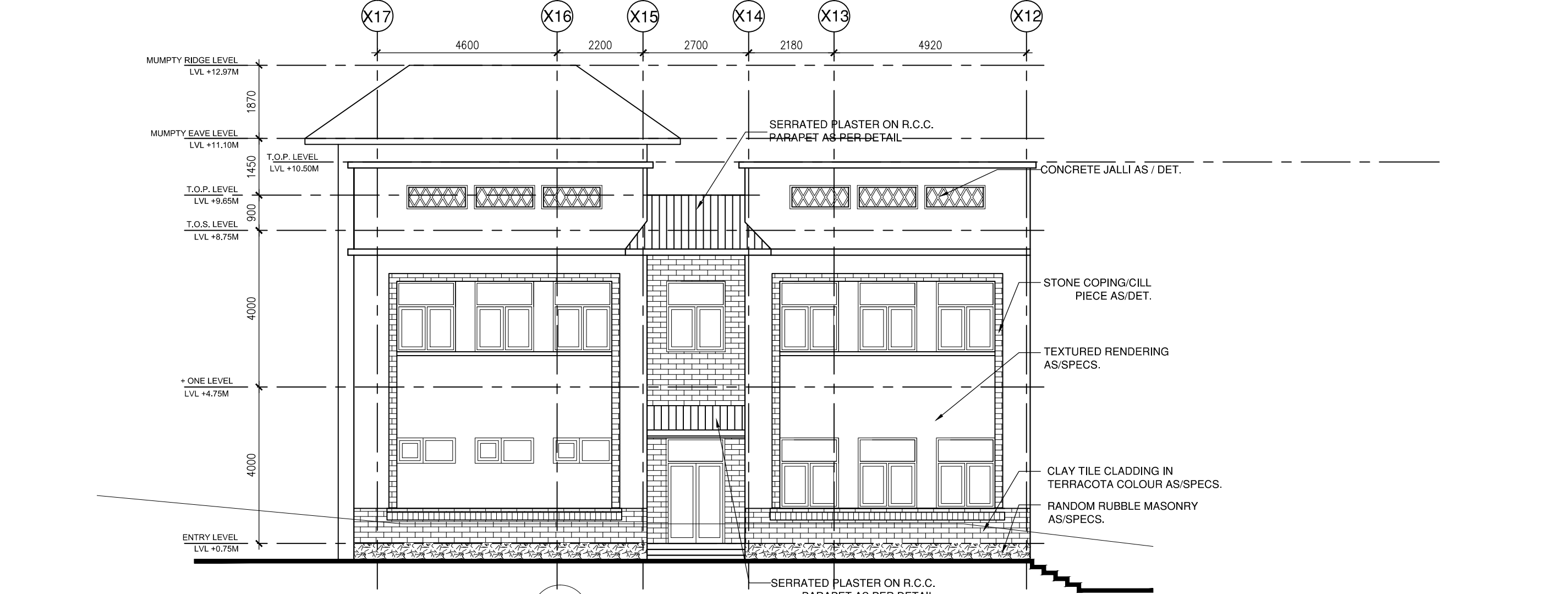

ELEVATION E3

NOTE:
FOR GENERAL NOTES REFER DWG.
NO. 2009088/AR(AB)/T/GEN-01

MKD.	ISSUED	DESCRIPTION	DEALT	CHECKED	APPROVED
------	--------	-------------	-------	---------	----------

REVISIONS

THIS DRAWING HAS NOT BEEN PUBLISHED AND IS THE SOLE PROPERTY OF CONSULTING ENGINEERING SERVICES (INDIA) PVT. LTD. AND IS ISSUED TO THE PARTY FOR THE SPECIFIC PURPOSE AS STATED IN THE AGREEMENT AND IT SHALL NOT BE REPRODUCED, COPIED, LENT OR OTHERWISE DISPOSED OF DIRECTLY OR INDIRECTLY, NOR USED FOR ANY OTHER PURPOSE OTHER THAN FOR WHICH IT IS FURNISHED.



USER	CLIENT	INDIAN INSTITUTE OF SCIENCE EDUCATION & RESEARCH THIRUVANANTHAPURAM
PROJECT	IISER - TVM CAMPUS, VITHURA THIRUVANANTHAPURAM	

PURPOSE	FOR TENDER	ISSUED	22-07-2014 MEERA EDWIN
SCALE	1:100@A1	ARCHITECTURAL DRAWING	
DEALT	M.G.	PRIMARY SCHOOL	
CHECKED	T.C.	ROOF PLAN AND ELEVATIONS	
APPROVED	N.P.S.	DRG. NO. 2009088/AR(AB)/T/SCH-02	Rev. T.O.

PROJECT DESIGN CONSULTANT	CONSULTING ENGINEERING SERVICES (INDIA) PVT. LTD.		
	NEW DELHI	MUMBAI	KOLKATA
	THIRUVANANTHAPURAM	THIRUVANANTHAPURAM	THIRUVANANTHAPURAM
	TEL: 011-41582300 (DELHI), 0471-2726048 (THIRUVANANTHAPURAM)	Web: www.cesinter.com	